	NOTE A	NOTE B
RAIL 8 LBS :	3 15/16"	6'-8 1/8"
RAIL 12 LBS :	2 7/8"	6'-10 1/4"

NOTE Y: EMERGENCY EXIT 25" x 16" [635 x 406]
NOTE Z: REFUGE AREA 34" x 24" [864 x 609]

HOISTWAY PLAN VIEW

NOTE:_____

_____

PIT:_____

OVERHEAD:_____

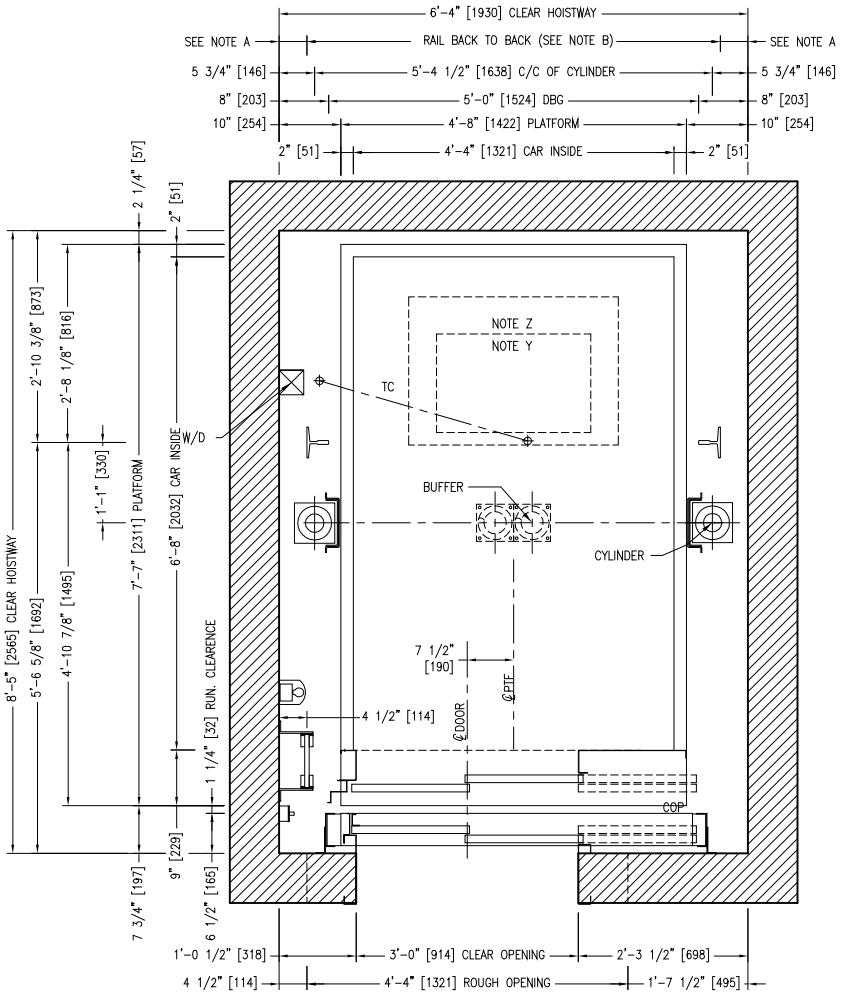

REV.:	DATE:	DESCRIPTION:	

ELEVATOR LAYOUT
PLAN VIEW

TWRP 2500 LBS [1100 Kg]
KIT LIFT PACKAGE LS-Y2K
FRONT OPENING / SSP 36" x 84"

LE GROUPE MANUFACTURIER D'ASCENSEURS
GLOBAL TARDIF
ELEVATOR MANUFACTURING GROUP

	DATE:		N.T.S.
REF.:			REV: